Breakfast Reel
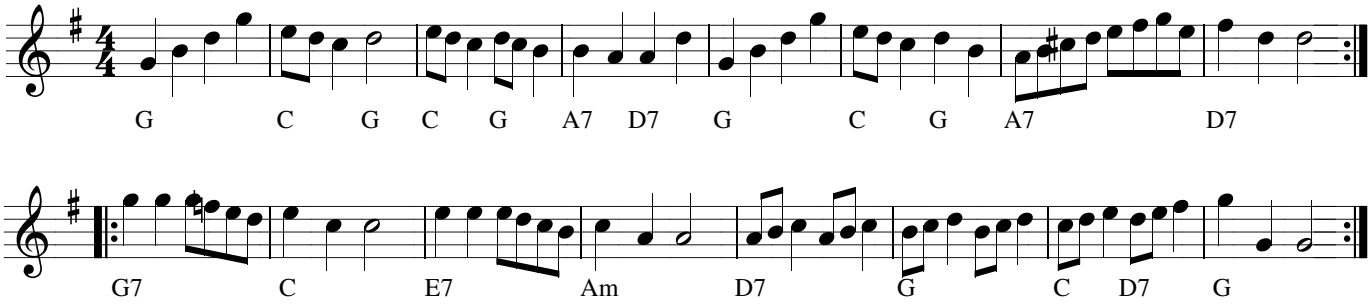
Roger Swaine, 6/10/97